INTERIOR DESIGN PORTFOLIO

By
Lujain Aljawad

ABOUT ME

An interior designer who's passionate about creating stylish and comfortable spaces. I combine creativity with practicality to achieve an environment that meets clients' needs and reflects their identity.

PREVIOUS WORK

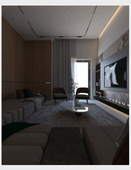

INTERIOR DESIGN OF A MAJLIS IN A RESIDENTIAL VILLA

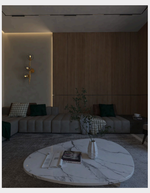

SHOW KITCHEN

DIRTY KITCHEN

BARBERSHOP INTERIOR DESIGN

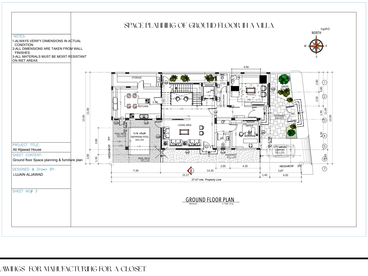
SPACE PLANNING OF GROUND FLOOR IN A VILLA
NOTES:
1. ALWAYS VERIFY DIMENSIONS IN ACTUAL CONDITION.
2. DIMENSIONS ARE TAKEN FROM WALL FINISHES.
3. ALL MATERIALS MUST BE MOIST RESISTANT (IN WET AREAS).
PROJECT TITLE:
AL Aljawad House
DRAWING TITLE:
Ground floor Space planning & furniture plan
DESIGNED & Drawn BY:
LUJAIN ALJAWAD
SHEET NO# 2
SCALE:
1:50
NORTH
Kitchen
Dining
Living
Majlis
Entrance
Laundry
Storage
Bathroom
Bedroom
Bathroom
Bedroom
Bathroom
Bedroom